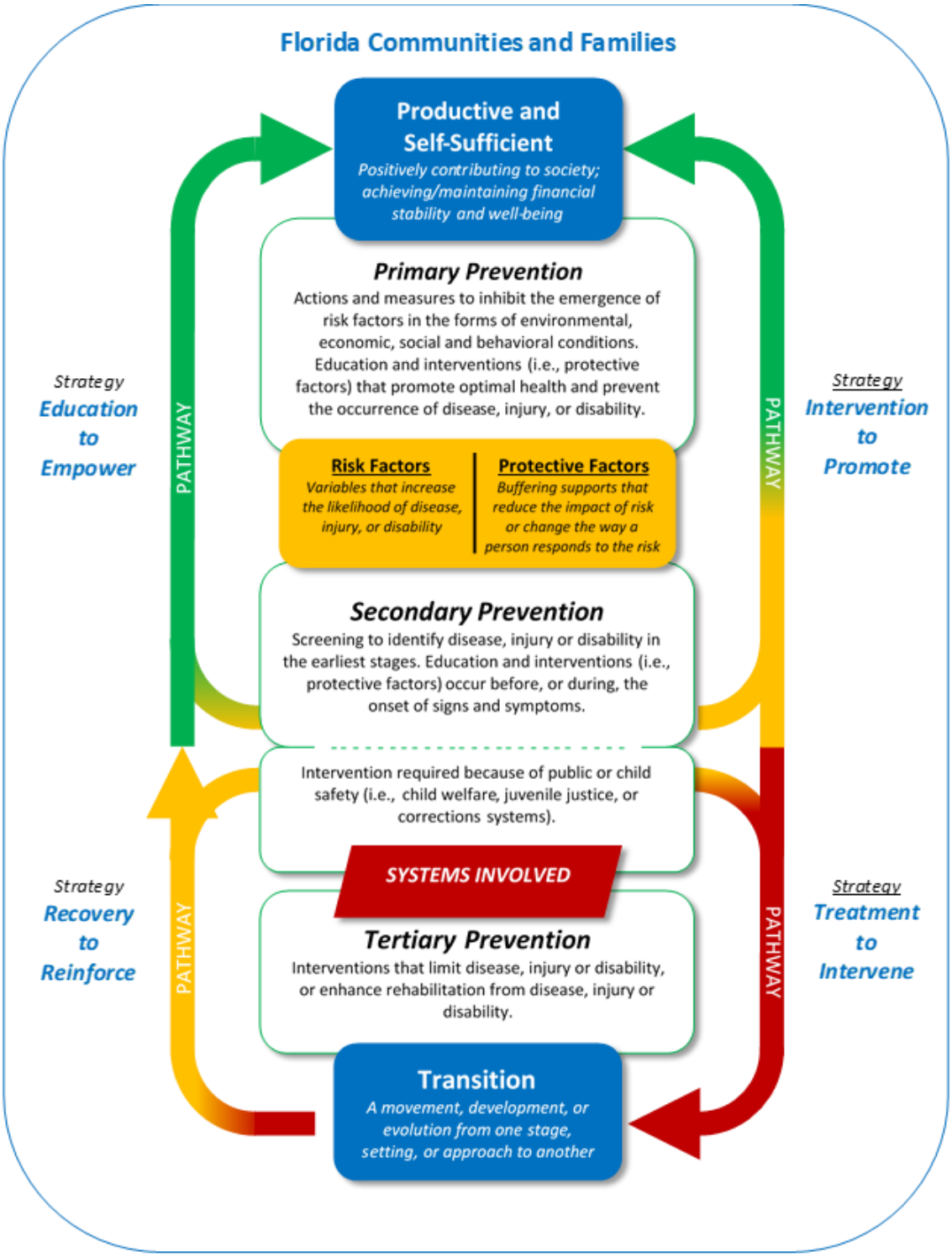
Florida Communities and Families
Productive and Self-Sufficient
Positively contributing to society; achieving/maintaining financial stability and well-being
Primary Prevention
Actions and measures to inhibit the emergence of risk factors in the forms of environmental, economic, social and behavioral conditions. Education and interventions (i.e., protective factors) that promote optimal health and prevent the occurrence of disease, injury, or disability.
Risk Factors
Variables that increase the likelihood of disease, injury, or disability
Protective Factors
Buffering supports that reduce the impact of risk or change the way a person responds to the risk
Secondary Prevention
Screening to identify disease, injury or disability in the earliest stages. Education and interventions (i.e., protective factors) occur before, or during, the onset of signs and symptoms.
Intervention required because of public or child safety (i.e., child welfare, juvenile justice, or corrections systems).
SYSTEMS INVOLVED
Tertiary Prevention
Interventions that limit disease, injury or disability, or enhance rehabilitation from disease, injury or disability.
Transition
A movement, development, or evolution from one stage, setting, or approach to another
Strategy
Education to Empower
PATHWAY
Strategy
Intervention to Promote
PATHWAY
Strategy
Recovery to Reinforce
PATHWAY
Strategy
Treatment to Intervene
PATHWAY